Jade

Bruno Friedmann

Chapelloise

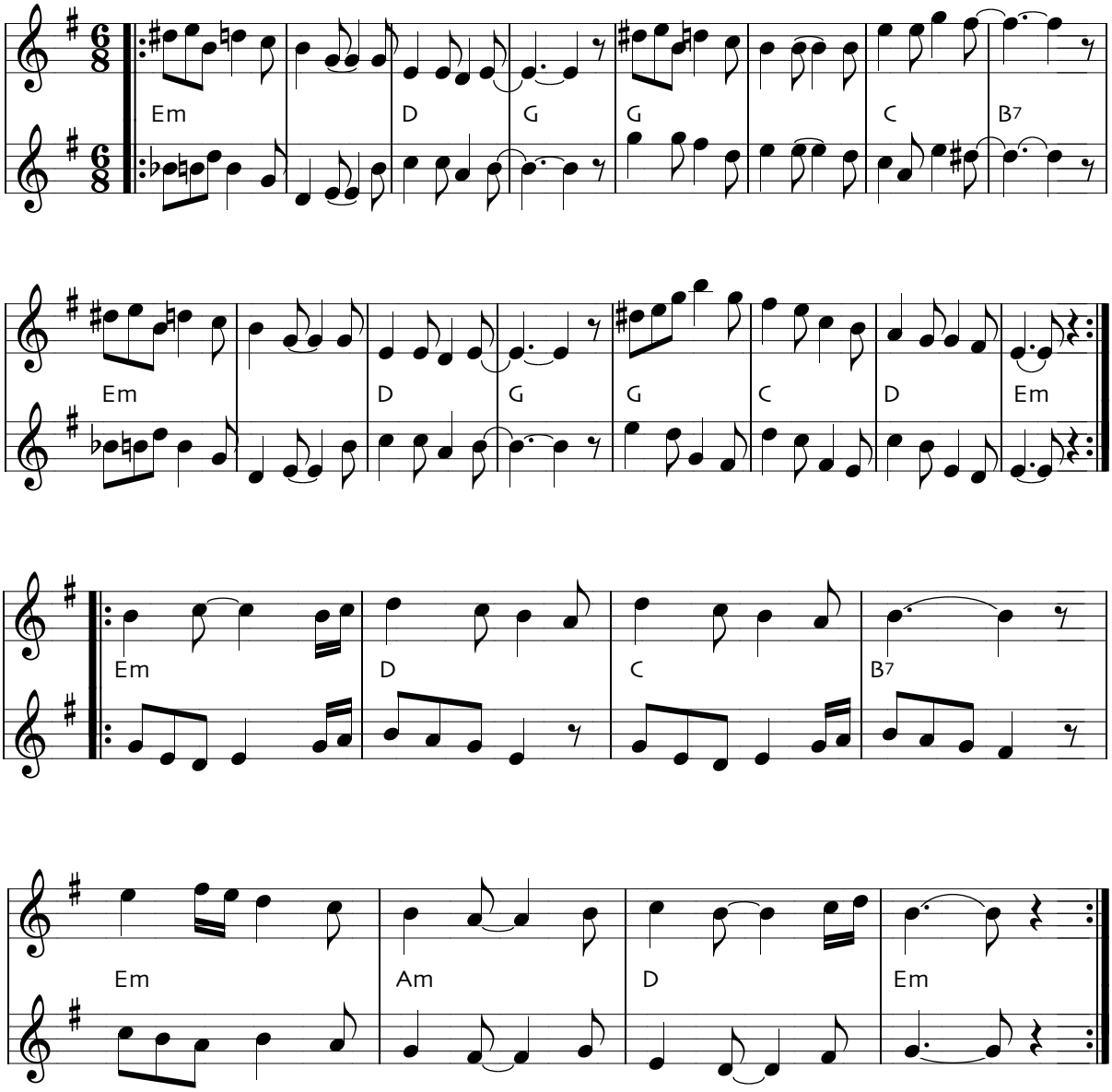

© 2009, by Bruno et Maria